

LOW-HEADROOM REAR MOUNT TRACK

HEADROOM REQUIREMENTS
 2" TRACK: 6 1/2"
 3" TRACK: 10"
 4" ADDITIONAL HEADROOM FOR TROLLEY OPERATOR

- INTERMEDIATE HORIZONTAL TRACK SUPPORT: (BY INSTALLER)**
- NO (DOORS THRU 120" HIGH)
 - YES (DOORS OVER 120" HIGH)
- TROLLEY OPERATOR:**
- YES
 - NO
 - BY OTHERS
- REINFORCING KIT: ATTACHED TO DOOR**
- YES
 - NO
 - BY OTHERS

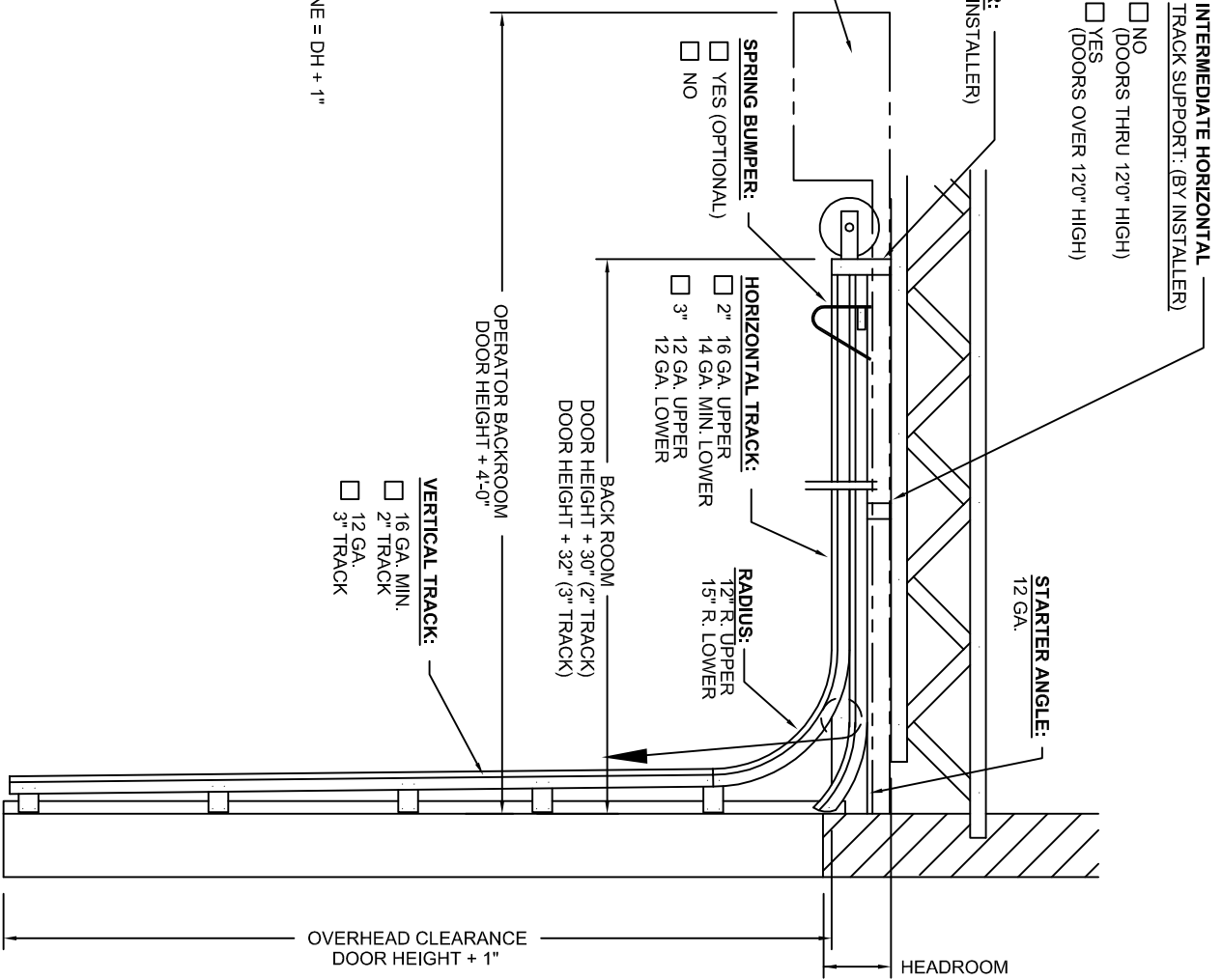

NOTE:
 SPRING SIZE AND CONFIGURATION INDIVIDUALLY CALCULATED TO COUNTERBALANCE DOOR LOAD. AN EXACT SPRING LAYOUT CAN BE FURNISHED UPON APPROVAL OF BID. SOME DOORS MAY REQUIRE 8" SPRINGS.

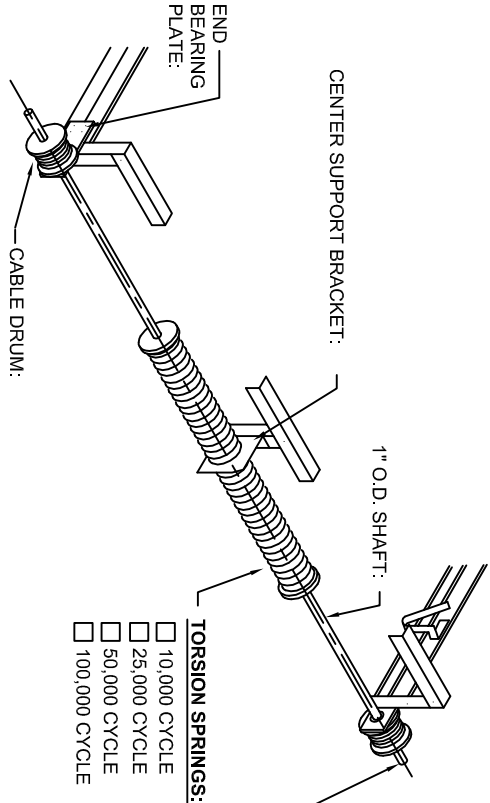

- TORSION SPRINGS:**
- 10,000 CYCLE
 - 25,000 CYCLE
 - 50,000 CYCLE
 - 100,000 CYCLE

SHAFT CENTERLINE = DH + 1"

- VERTICAL TRACK:**
- 16 GA. MIN. 2" TRACK
 - 12 GA. 3" TRACK

BACK ROOM DOOR HEIGHT + 30" (2" TRACK)
 DOOR HEIGHT + 32" (3" TRACK)
 OPERATOR BACKROOM DOOR HEIGHT + 4'-0"

OVERHEAD CLEARANCE DOOR HEIGHT + 1"



CUST:	LOW-HEADROOM REAR MOUNT	TRACK SIZE:	OPERATOR MODEL #:
JOB:	OPENING SIZE: _____" W x _____" H	DOOR SIZE: _____" W x _____" H	OPERATOR BACKROOM:
ARCH:			BACK ROOM:
CONT:			OVERHEAD CLEARANCE: _____
			AVAILABLE HEADROOM: _____
			HEADROOM REQUIREMENT: _____
			SHEET 'T-3'
			DATE: _____
			BID #: _____
			PAGE _____ of _____